

ANGELIKA

1st Eb Alto
Saxophone

Composed & Arranged by
FRANK MANTOOTH

Rock Ballad (♩ = 98)

A

ANGELIKA

2nd Eb Alto
Saxophone

Composed & Arranged by
FRANK MANTOOTH

Rock Ballad (♩ = 88)

ANGELIKA

1st Bb Tenor
Saxophone

Rock Ballad (♩ = 88)

Composed & Arranged by
FRANK MANTOOTH

F1

f

2

ff

G

f

ff

G1

ff

2

ff

H

f

mf

I

mp

8

J

p

Ritard

al tempo

f

pp

ANGELIKA

2nd Bb Tenor
Saxophone

Composed & Arranged by
FRANK MANTOOTH

ROCK BALLAD (♩ = 88)

F1

G

G1

I

J

atempo

ANGELIKA

E♭ Baritone
Saxophone

Composed & Arranged by
FRANK MANTOOTH

Rock Ballad (♩ = 88)

- Staff 4:** Continues the melodic line with various articulations.

ANGELIKA

1st Bb Trumpet

Composed & Arranged by
FRANK MANTOOTH

Rock Ballad (♩ = 88)

ANGELIKA

2nd Bb Trumpet

Composed & Arranged by
FRANK MANTOOTH

Rock Ballad (♩ = 88)

- Staff 7:** Continues the 'G' section.

ANGELIKA

3rd Bb Trumpet

Composed & Arranged by
FRANK MANTOOTH

Rock Ballad (♩=88)

ANGELIKA

Solo Flugelhorn
4th Bb Trumpet

Composed & Arranged by
FRANK MANTOOTH

Rock Ballad

- Staff 2:** Continuation of the melodic line.
- Staff 3:** Section marker: **B**.
- Staff 4:** Continuation of the melodic line.
- Staff 5:** Continuation of the melodic line.
- Staff 7:** Continuation of the melodic line.

E1

7

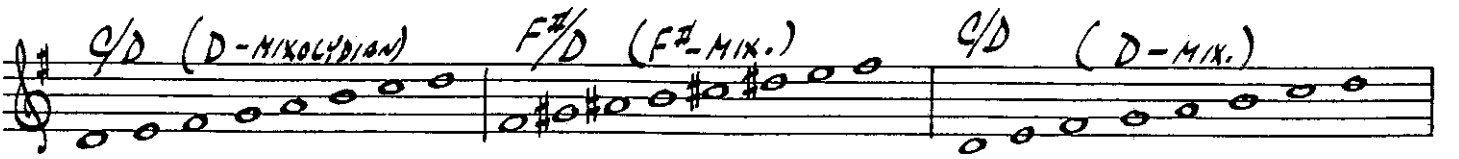
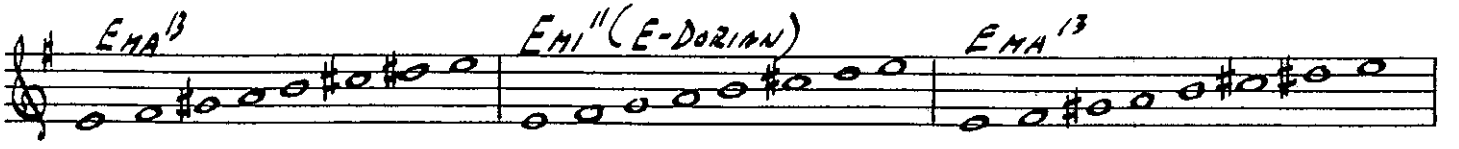
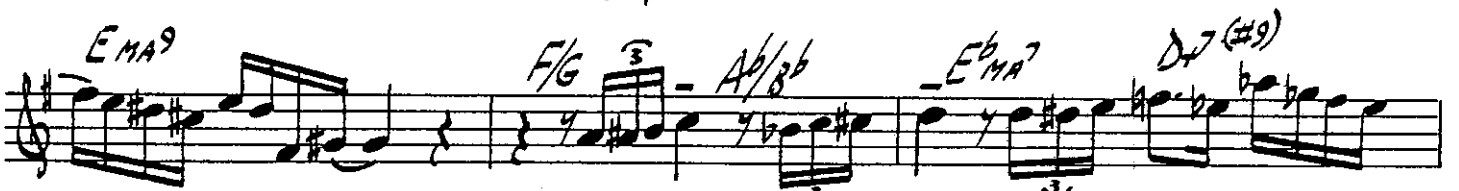
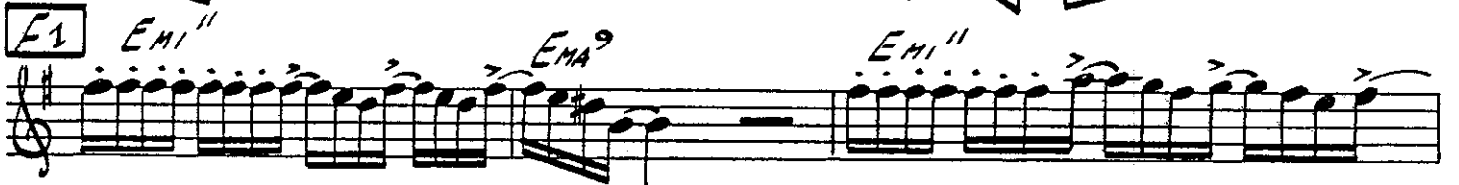
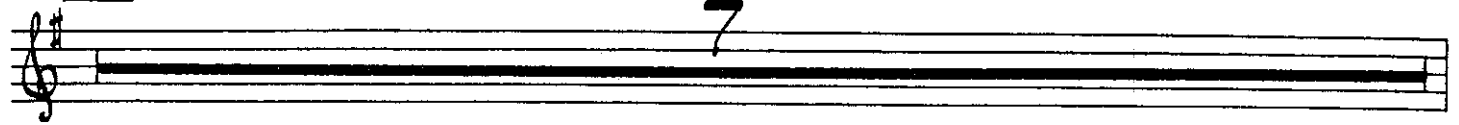

(E-MI¹¹) 2 (E-M-A¹³) F/G A^b/B^b E^bM-A⁷ D⁷(#9)

D^bM-A⁷ C⁺7(#9) H FMA⁷(#11) (F-LYDIAN) E^b/F (F-MIN.)

D^b/F (D^b-LYDIAN) FMA⁹ FREELY

I

J

a tempo

Ritard

Solo

(tr C#)

ANGELIKA

1st Trombone

Rock Ballad (♩ = 88)

Composed & Arranged by
FRANK MANTOOTH

4 A 4

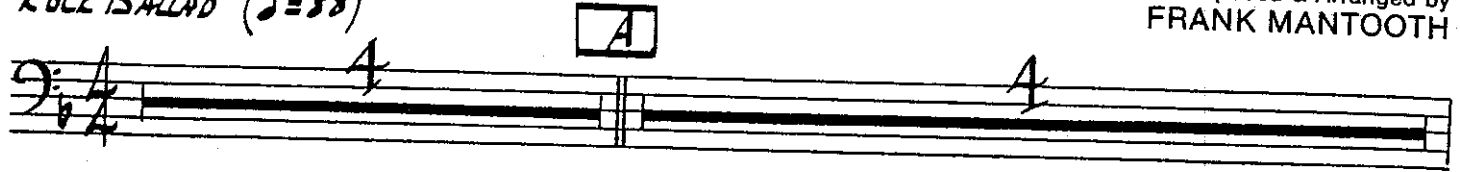

mp

B 11

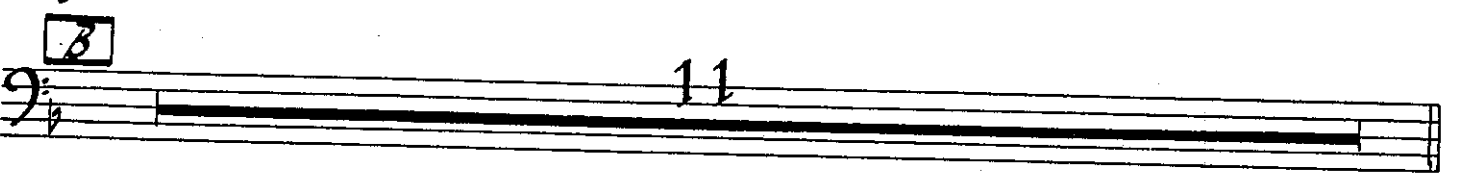

C *mp*

D *mp*

3

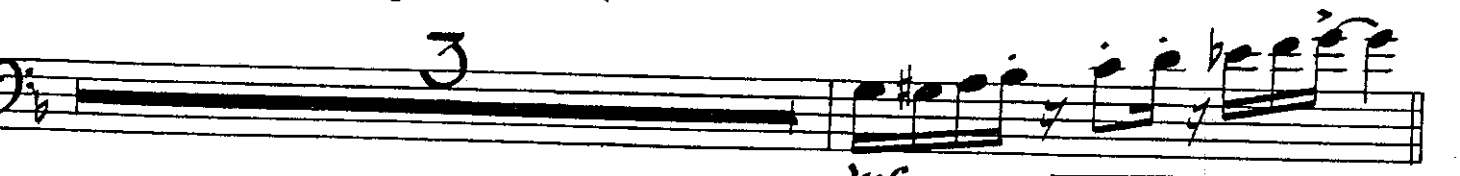

mf

E *ff* DEL. X FEEL E1

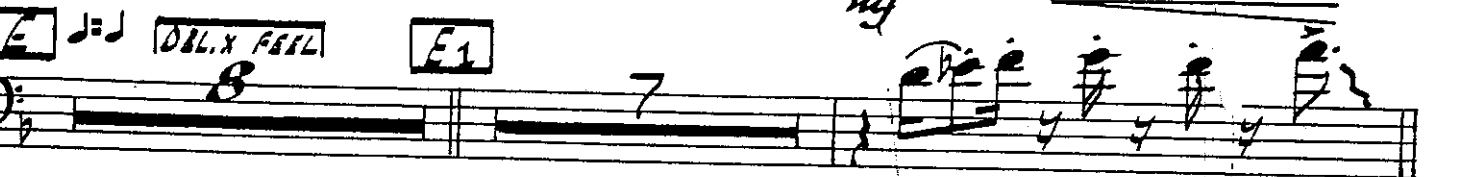

F 2

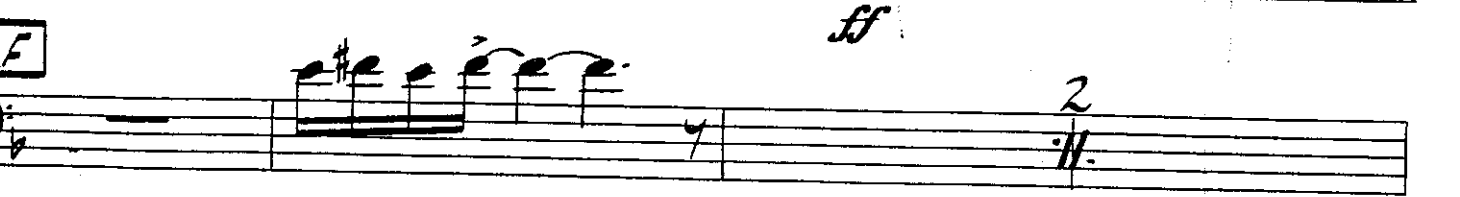

ANGELIKA

2nd Trombone

Composed & Arranged by
FRANK MANTOOTH

ROCK BALLAD (♩ = 88)

ANGELIKA

3rd Trombone

Composed & Arranged by
FRANK MANTOOTH

Rock Ballad $\text{♩} = 88$

4 A 4

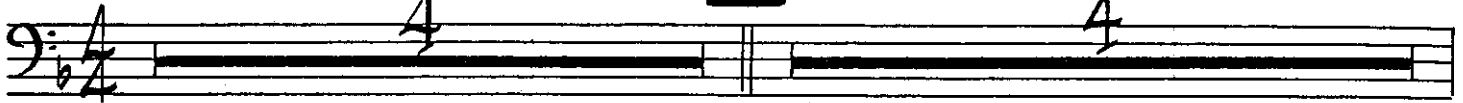

mp

B 11

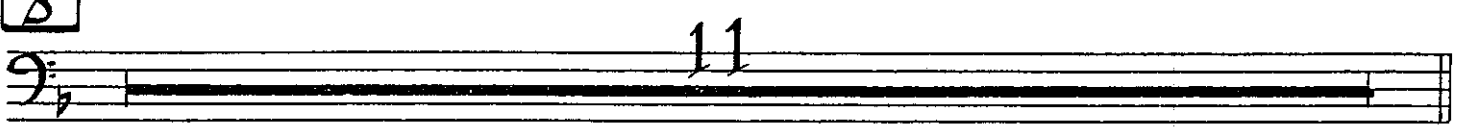

C

mp

D

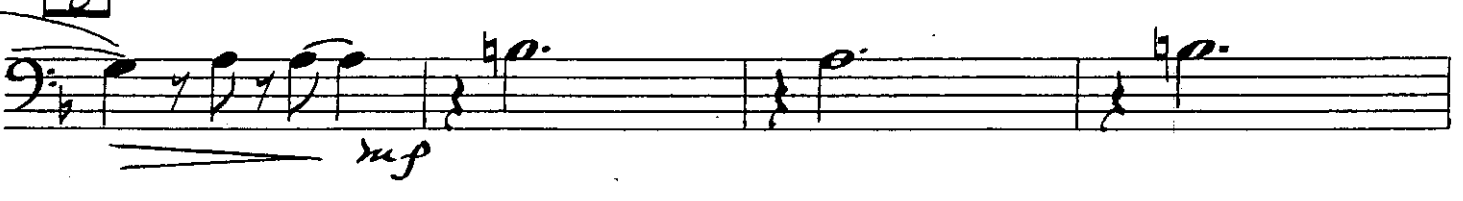

mp

3

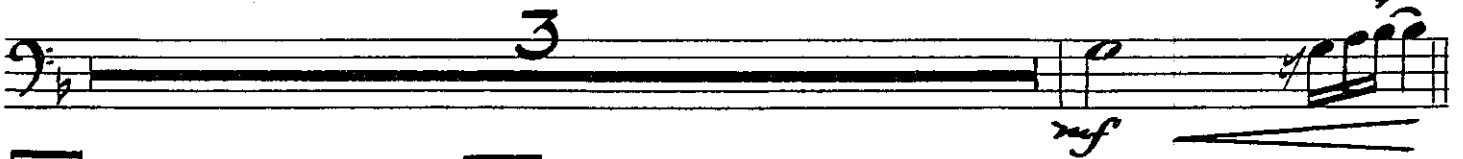

mf

E E1 7

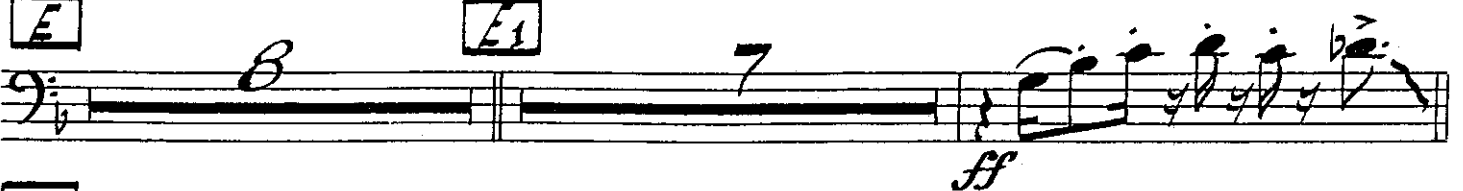

ff

F 2

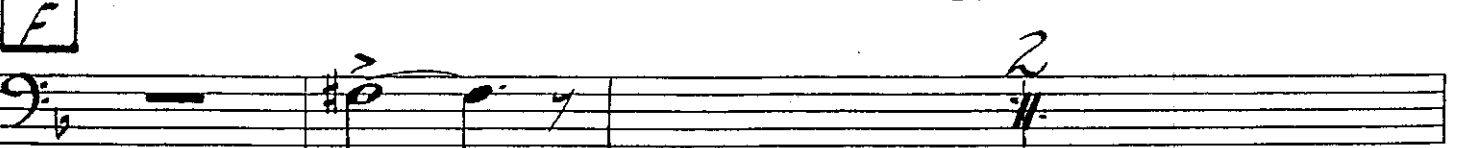

ANGELIKA

4th Trombone

Rock Ballad (♩ = 88)

Composed & Arranged by
FRANK MANTOOTH

ANGELIKA

Piano

Composed & Arranged by
FRANK MANTOOTH

Rock Ballad (♩ = 88)

MUSIC DEPARTMENT
LOS ANGELES HARBOR COLLEGE
1111 FIGUEROA BLVD
WILMINGTON, CA 90744

B/C (C-MIXOLYDIAN) *E/C* (E-MIX.)

B^b/C (C-MIX.) *A¹¹* (A-MIX.) *A⁷* (⁹) *A-DIM.* **E1** *D¹¹* (D-DOCEIAN)

DMA⁹ *(F MIX.)* *(A^b MIX.)* *(D^b LYDIAN)* *C DIM.*

BMA⁹ *B^b 7(9)* *E^b MA⁷* **END SOLO** **F** **COMP** *D¹¹* *DMA⁹*

B^b/C *E/C* *B^b/C* *F=MI⁹/B^b*

- Staff 1:** Chords: DMA^9 , Dmi'' , DMA^9 , B^b/C , E/C .
- Staff 2:** Chords: B^b/C , Fmi^9/B^b , A^b/B^b , F , Dmi'' . Dynamics: f .
- Staff 3:** Chords: DMA^9 , Dmi'' , DMA^9 , E^b/F , G^b/A^b .
- Staff 4:** Chords: DMA^7 , $C_+^7(\#9)$, BMA^9 , $B_7^b(\#9)$, E^bMA^9 , $A_7^b(\#9)$, G , Dmi'' .
- Staff 5:** Chords: DMA^{13} , Dmi'' , DMA^{13} , B^b/C , E/C .
- Staff 6:** Chords: B^b/C , A'' , $A_7^b(\#9)$, G , Dmi'' .
- Staff 7:** Chords: DMA^{13} , E^b/F , G^b/A^b , $DMA^7 - C_+^7(\#9)$, BMA^9 , $B_7^b(\#9)$. Dynamics: ff , mp .
- Staff 8:** Chords: $E^bMA^7(\#11)$, D^b/E^b , B^b/E^b . Dynamics: mp , p .
- Staff 9:** Chords: B^b/C , E/C , B^b/C , A'' , $A_7^b(\#9)$, Dmi'' , DMA^{13} . Dynamics: mp , p .
- Staff 10:** Chords: E^b/F , G^b/A^b , DMA^7 , $C_+^7(\#9)$, BMA^9 , $B_7^b(\#9)$. Dynamics: mp , p . Marking: *Ritard*.
- Staff 11:** Chords: $FMA^7(\#11)$. Dynamics: pp . Marking: *Ritard*.

ANGELIKA

Bass

Composed & Arranged by
FRANK MANTOOTH

Rock Ballad ($\text{♩} = 88$) *trG*

ANGELIKA

Drums

Composed & Arranged by
FRANK MANTOOTH

ROCK BALLAD FEEL ($\text{♩} = 88$)

2

p **A** simile

simile **B** Fill *p*

simile **C** (STRAIGHT 8th FEEL) *mp*

TMS. HOLD FREELY

LEAD IN **D** *mf*

ENS. **E** $\text{♩} = \text{♩}$ (DBL. X FEEL) *f*

LEAD IN **E1**

ENS.

F *f* *simile* **ENS.**

f **F₁** *f*

f **G** **TIME** *ff*

f *simile* **ENS.**

f **G₁** *ff*

f *simile* **H**

TIME **TIME** **2**

mp *p* **Z** *simile*

simile **J** *f*

Ritard *atempo* *pp*